



Stephanie Garcia Richard, Commissioner of Public Lands
State of New Mexico

APPLICATION TO SUBLEASE STATE TRUST LANDS
(PLEASE FILL OUT IN INK)

APPLICANT/AGRICULTURAL LESSEE CONTACT INFORMATION:

Primary Contact Name: _____
Mailing Address: _____
Phone Number: Work: _____ Home: _____ Cell _____
Email: _____ preferred method of contact: _____

SUBLESSEE CONTACT INFORMATION

Primary Contact Name: _____
Mailing Address: _____
Phone Number: Work: _____ Home: _____ Cell _____
Email: _____ preferred method of contact: _____

Who is the main point of contact for this application? _____

I/We, _____, being lessee(s) under Agriculture Lease No. _____, granted by the Commissioner of Public Lands, do hereby make application to sublease to (sublessee name) _____, the lands described as follows:

SUBDIVISION	SEC.	TWP.	RANGE	ACRES

*If additional space is needed to describe legal subdivision, please attach additional sheet using the above format.

Total acreage of state land being subleased _____ acres.

Total acreage of all lands being utilized by the livestock of the sublessee _____ acres.

Please include with this application a ranch map showing all state, federal, and deeded lands that this sublease would become part of, as well as the total acreage of deeded, federal, and state land that would be grazed. This information must be provided with the application, as it is needed to confirm proper stocking rates. Please see the attached example ranch map.

For the proposed sublease and its associated acreage, please provide the number, kind, and class of livestock, and period of use, as follows:

		MONTHS OF USE			
EXAMPLES	TOTAL NUMBER	LIVESTOCK KIND	CLASS	FROM	TO
		240	Cattle	Yearling	10-1
	2	Horse	Mature Quarter	10-1	9-30

Sublease term on the designated lands to commence **October 1, 20**_____, and to expire on **September 30, 20**_____, (Sublease cannot be given beyond expiration date of lease.)

Give reasons this land is being subleased: _____

Please indicate below, in clear drawings, the brand that will appear on the livestock of the sublessee.

Brand Drawing

Brand Location

- Left Jaw Right Jaw
- Left Neck Right Neck
- Left Shoulder Right Shoulder
- Left Ribs Right Ribs
- Left Hip Right Hip

For Sheep Brands Only

- Back Rump

If the sublease is granted, please indicate the person or party that our field representative should contact if there are any issues related to the sublease:

APPLICANT/LESSEE SUBLESSEE BOTH

Has the person or party already been in contact with their District Resource Manager concerning this application? YES NO

Include 20% (twenty-percent) of the yearly rental with completed Sublease Application Form. The minimum fee for subleasing is \$50.00 (fifty dollars). *When you provide a check as payment, you authorize the State of New Mexico to either use information from your check to make a one-time electronic fund transfer from your account or to process the payment as a check transaction.*

I, _____, do solemnly swear (or affirm) that statements and answers to the questions in this application are true and correct to the best of my knowledge and belief. **I/We understand that permission to sublease does not in any way relieve me/us from the obligations assumed under the lease stated above. ANY FALSE STATEMENTS CONTAINED HEREIN WILL SUBJECT MY LEASE OR LEASES TO CANCELLATION.**

Signed: _____
Lessee

Signed: _____
Lessee

SUBSCRIBED AND SWORN to before me this _____ day of _____, 20____, by _____
{Name of Person’s Signature being acknowledged}

MY COMMISSION EXPIRES: _____
Notary Public

I, Stephanie Garcia Richard, COMMISSIONER OF PUBLIC LANDS, do hereby grant the lessee(s) listed above permission to sublease the above described land.

APPROVED THIS _____ day of _____, 20____.

COMMISSIONER OF PUBLIC LANDS



This map was created using the NMstatelands.org interactive map tool. This is meant to be an example and does not represent an actual ranch.

Ranch Map Example

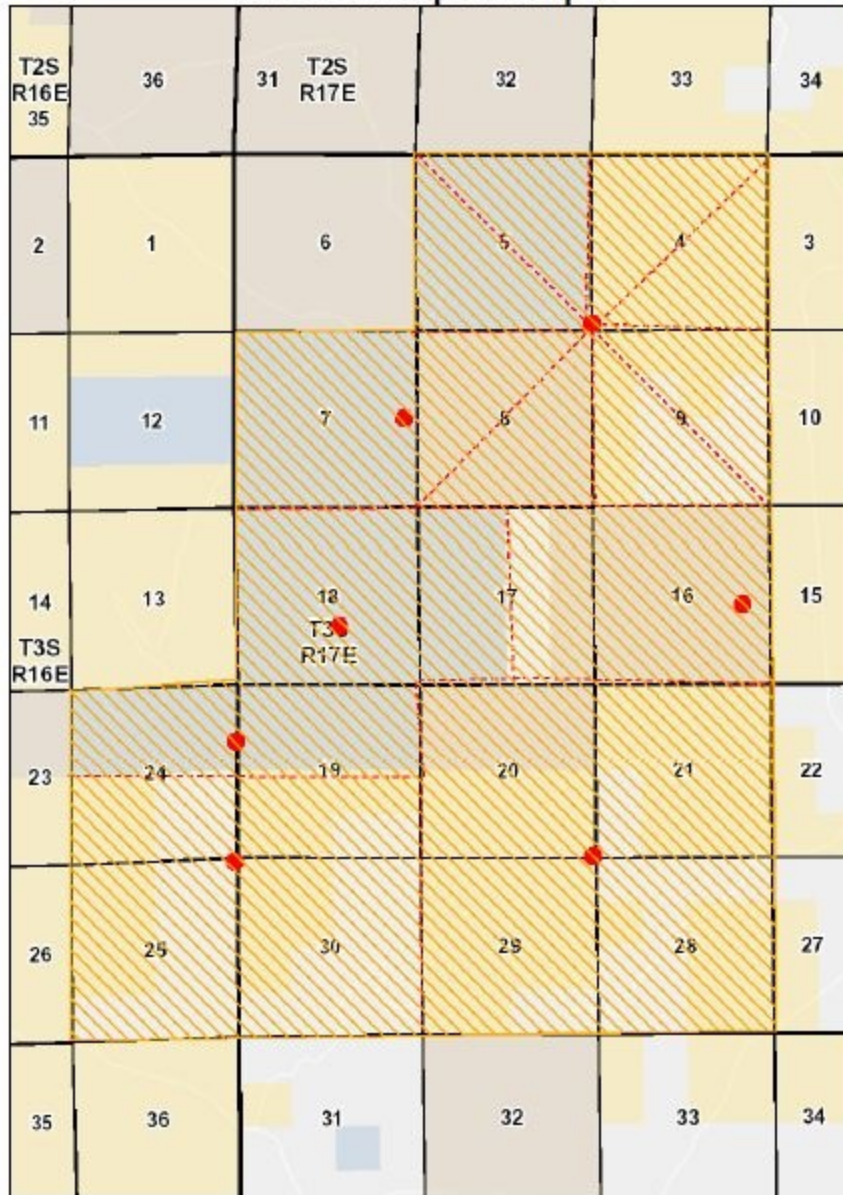

- Ranch Boundry
- Fence
- Waters
- Villages
- Smaller Towns
- Larger Towns
- Cities
- State Boundary
- Continental Divide
- County Boundaries
- Townships
- Sections
- Highway Mileposts
- Detailed Roads
- Surface Estate (SLO)
- Subsurface Estate (SLO)
- Both Estates (SLO)
- Land Grants
- Bureau of Land Management
- Bureau of Reclamation
- Department of Agriculture
- Department of Defense
- Department of Energy
- USDA Forest Service
- Fish and Wildlife Service
- Bureau of Indian Affairs-Tribes
- National Park Service



Disclaimer:
The New Mexico State Land Office assumes no responsibility or liability for, or in connection with the accuracy, reliability or use of the information provided herein with respect to State Land Office data or data from other sources.

Data pertaining to New Mexico State Trust Lands are provisional and subject to revision, and do not constitute an official record of title. Official records may be reviewed at the New Mexico State Land Office in Santa Fe, New Mexico.